LECTURES A VUE 2011

Cuivres

DEGRE: inférieur

1

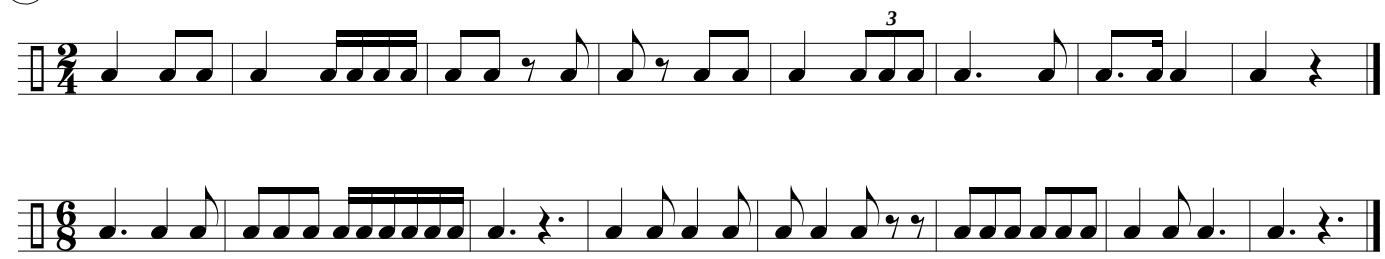

2

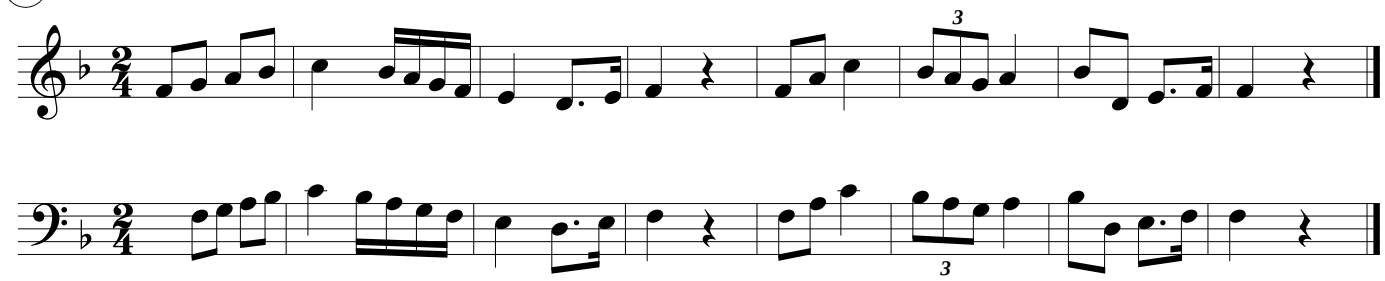

3

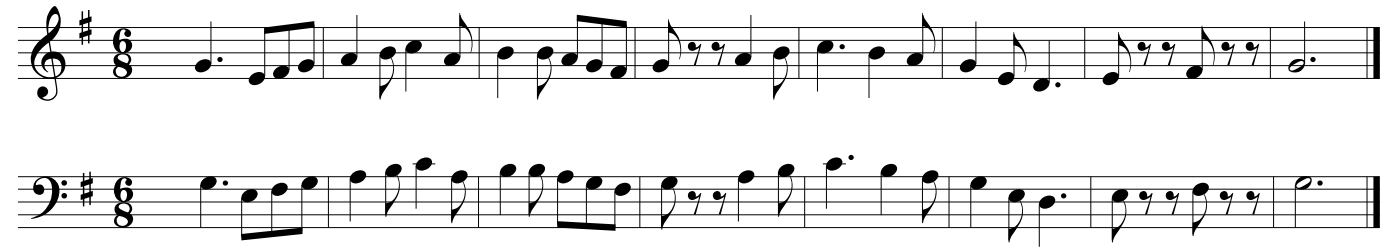

© 2011 ACMV